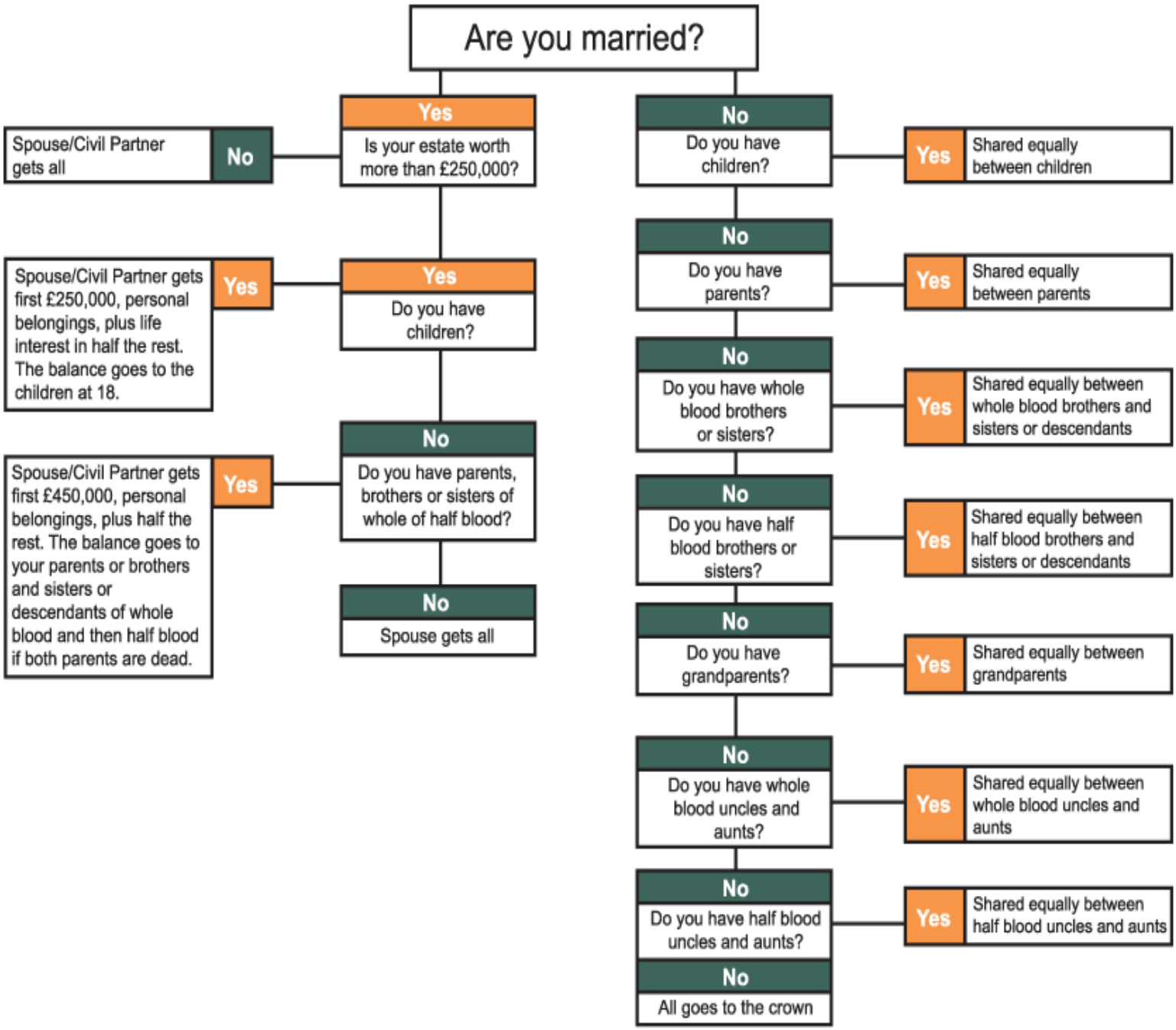The Rules of Intestacy